

GROUND FLOOR PLAN

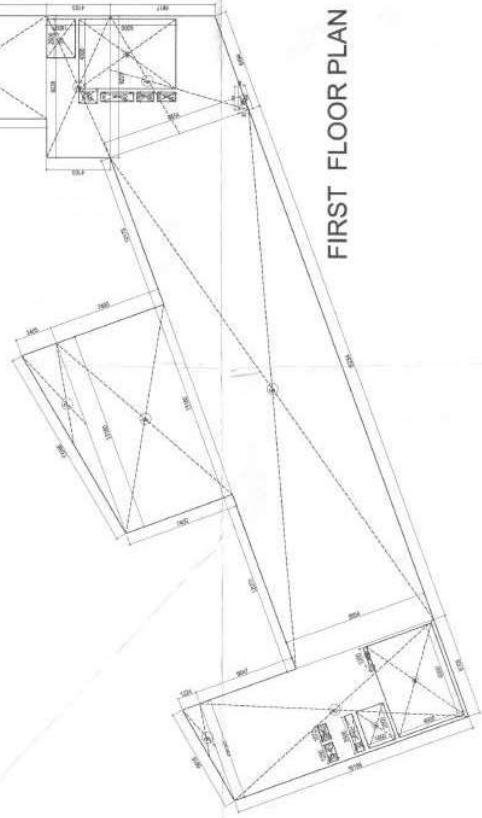

FIRST FLOOR PLAN

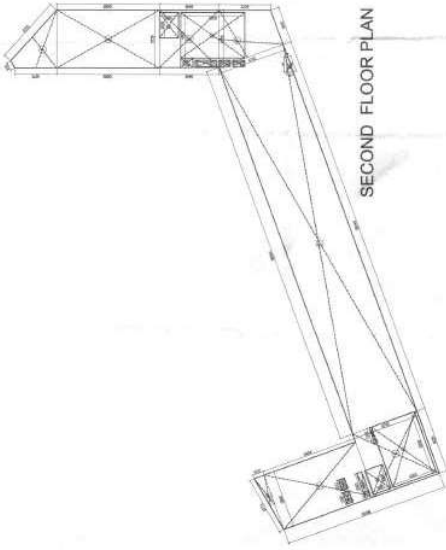

SECOND FLOOR PLAN

PLEASE READ WITH THE OFFICE
ACCORD TO THE
DATE

This is a "PROVISIONAL BUILDING PLAN" approved only for the purpose of inviting applications from the general public.

[Signatures]
 J.D. A.P. A.P.P.
 DINESH KUMAR PAI (AEC)

SECOND FLOOR		PLINE	NO.	AREA	NO.	AREA
1						
2	5.728	X	10.069	1	21.281	14.262
3	5.676	X	5.848	1	77.833	57.675
4				3	7.730	33.193
5	38.349	X	6.705	1	36.764	26.488
6	6.525	X	6.705	1	0.761	257.130
7	5.680	X	9.404	1	30.030	43.790
8				5	37.511	53.926
9				15	15.53	2.945
TOTAL					174.719	489.370
DEDUCTION					21.166	
d1	2.5	X	1.85	2	125.211	9.250
d2	0.94	X	1.2	1	5.451	0.784
d3	0.6	X	2.16	1	788.177	1.325
d4	0.6	X	1.088	1	0.549	0.65
d5	0.6	X	1.200	1	0.549	0.720
d6	4.5	X	6.300	1	0.549	28.350
d7						0.549
d8	4.5	X	6.300	1	0.549	28.350
d9	1.2	X	0.737	1	0.784	1.284
d10	2.5	X	0.530	1	1.325	1.325
d11	1.2	X	0.600	1	0.720	0.720
d12	1.072	X	0.600	1	0.643	0.643
TOTAL					73.268	73.268
NET FLOOR AREA						416.101

TOTAL F.A.R.		NO.	AREA
GROUND FLOOR			782.628
FIRST FLOOR			676.131
SECOND FLOOR			416.101
TOTAL F.A.R.			1875.860
			50. M.

AREA DETAIL (COMMERCIAL)		PLINE	NO.	AREA	NO.	AREA
1						
2	7.730	X	10.069	1	21.281	14.262
3	7.730	X	4.756	1	77.833	57.675
3A	2.050	X	0.742	1	36.764	26.488
4				3	7.730	33.193
5	37.511	X	7.730	1	0.761	257.130
6	15.53	X	11.472	1	30.030	43.790
7				5	37.511	53.926
8	7.73	X	16.198	1	21.166	2.945
9				15	15.53	
TOTAL					174.719	489.370
DEDUCTION					21.166	
d1	2.5	X	1.85	2	125.211	9.250
d2	0.94	X	1.2	1	5.451	0.784
d3	0.6	X	2.16	1	788.177	1.325
d4	0.6	X	1.088	1	0.549	0.65
d5	0.6	X	1.200	1	0.549	0.720
d6	4.5	X	6.300	1	0.549	28.350
d7						0.549
d8	4.5	X	6.300	1	0.549	28.350
d9	1.2	X	0.737	1	0.784	1.284
d10	2.5	X	0.530	1	1.325	1.325
d11	1.2	X	0.600	1	0.720	0.720
d12	1.072	X	0.600	1	0.643	0.643
TOTAL					73.268	73.268
NET FLOOR AREA						416.101

TOTAL F.A.R.		NO.	AREA
GROUND FLOOR			782.628
FIRST FLOOR			676.131
SECOND FLOOR			416.101
TOTAL F.A.R.			1875.860
			50. M.

CLIENT: **MANEESHA GROUP OF INSTITUTIONS** IN COLLABORATION WITH **MANEESHA INFRASTRUCTURE PVT. LTD.**
 Signature: Global 2018 2ND FLOOR, Lower-A, Agrahara, Lower, Gurgaon, 122001
 OWNER SIGNATURE:

PROJECT: **ADDITIONAL AND REVISED BUILDING PLAN OF AFFORDABLE GROUP HOUSING COLONY FOR AN AREA MEASURING 5.125 ACRES (LUCKIE NO.12 AREA) LOCATED AT 100/2/20 IN SECTOR-26 GURGAON**
 MANEESHA URBAN COMPLEX BEING DEVELOPED BY **MANEESHA INFRASTRUCTURE PVT. LTD.**
 DRAWING TITLE: **GROUND FLOOR AND SECOND FLOOR AREA DIAGRAM**

SCALE: 1:100
 DATE: _____
 CHECKED BY: _____
 DESIGNED BY: _____

